

# RE-SURVEY OF BRICHMAN'S ADDITION TO THE CITY OF MODESTO

Re-surveyed by ~  
Chas. E. Sloan, Deputy Co. Surveyor,  
Stanislaus County, Calif.

See Map Filed October 9, 1889.  
S.E. 1/4 of Sec. 31, 1/4 Fract. N.W. 1/4 of S.W. 1/4 of 32.  
T. 35. R. 9. E., M. D. B. 1/4 M.

SCALE: 1 inch = 200 feet.  
October, 1904.  
Areas are Net.

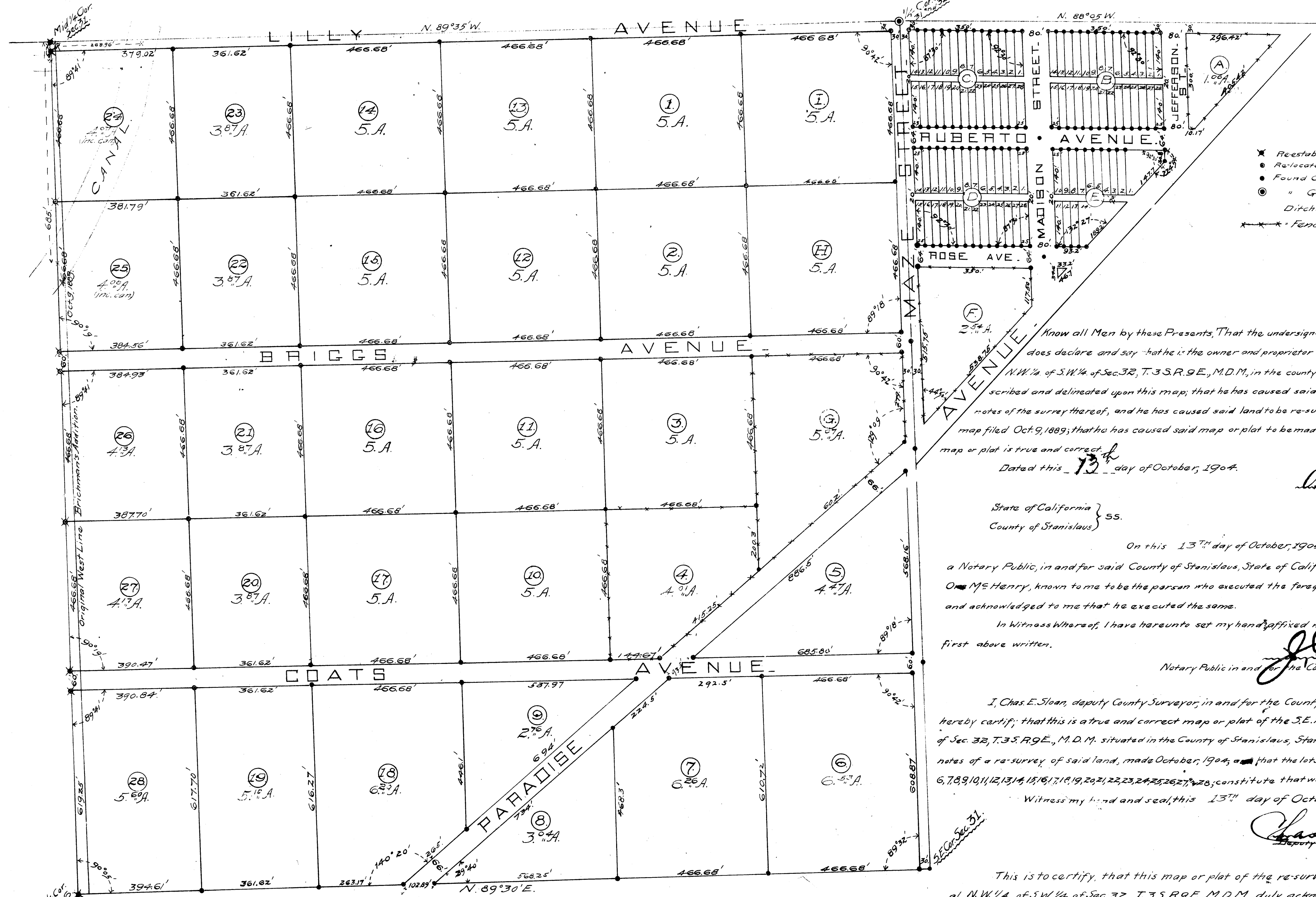

Know all Men by these Presents, That the undersigned, O. M. Henry of Modesto, California, does declare and say that he is the owner and proprietor of the S.E. 1/4 of Sec. 31, 1/4 Fractional N.W. 1/4 of S.W. 1/4 of Sec. 32, T. 35. R. 9. E., M. D. M., in the county of Stanislaus, State of California, described and delineated upon this map; that he has caused said map or plat to be examined and the notes of the survey thereof, and he has caused said land to be re-surveyed and laid out in lots, as per original map filed Oct. 9, 1889; that he has caused said map or plat to be made of the said land, and that the said map or plat is true and correct.

Dated this 13<sup>th</sup> day of October, 1904.

*O. M. Henry*

State of California } ss.  
County of Stanislaus }

On this 13<sup>th</sup> day of October, 1904, before me - J. E. Ward, - a Notary Public, in and for said County of Stanislaus, State of California, personally appeared O. M. Henry, known to me to be the person who executed the foregoing statement and declaration, and acknowledged to me that he executed the same.

In Witness Whereof, I have hereunto set my hand and affixed my official seal on the day and year first above written.

*J. E. Ward*  
Notary Public in and for the County of Stanislaus, State of California

I, Chas. E. Sloan, deputy County Surveyor, in and for the County of Stanislaus, State of California, do hereby certify that this is a true and correct map or plat of the S.E. 1/4 of Sec. 31, 1/4 Fractional N.W. 1/4 of S.W. 1/4 of Sec. 32, T. 35. R. 9. E., M. D. M., situated in the County of Stanislaus, State of California, compiled from the field notes of a re-survey of said land, made October, 1904, and that the lots designated as A, B, C, D, E, F, G, H, I, J, K, L, M, N, O, P, Q, R, S, T, U, V, W, X, Y, Z, constitute that which is covered by this survey.

Witness my hand and seal, this 13<sup>th</sup> day of October, 1904.

*Chas. E. Sloan*  
Deputy County Surveyor

This is to certify that this map or plat of the re-survey of the S.E. 1/4 of Sec. 31, 1/4 Fractional N.W. 1/4 of S.W. 1/4 of Sec. 32, T. 35. R. 9. E., M. D. M., duly acknowledged and certified as by law, having been presented to the Board of Supervisors of the county of Stanislaus, State of California, which Board is the governing body having the control of the streets, roads and highways in the territory shown on said Map or Plat, and it is ordered that all streets, roads and avenues be rejected, except those heretofore declared public highways.

*J. A. Conmick*

I hereby certify that I have authorized the extension of the West line of Lots 19, 24, 25, 26, 27, and 28, on the West side of above plat as shown, to include all of the land to the North and South Mid. 1/4 Section Line in said Sec. 31, T. 35. R. 9. E., M. D. B. 1/4 M., so as to avoid the narrow strip left vacant by the original plat of Brichman's Addition to the City of Modesto, filed October 9, 1889.

*O. M. Henry*  
Proprietor

FILED FOR RECORD AT THE REQUEST OF  
*Chas. E. Sloan*  
Oct. 15 A. D., 1904  
A. D. M. P. 2. O'clock P. M.  
and recorded in Vol. 2 of  
Stanislaus County Records

*Chas. E. Sloan*  
Deputy County Surveyor