

MAP OF THE MAZE RANCH SUBDIVISION

BEING THE S. 1/2 of Sec. 25 T. 35 R. 8 E.;
THE S. 1/2 of Sec. 30 & N.W. 1/4 of Sec. 31, T. 35 R. 9 E. M. D. B. & M.
SCALE: 1" = 8 chs.

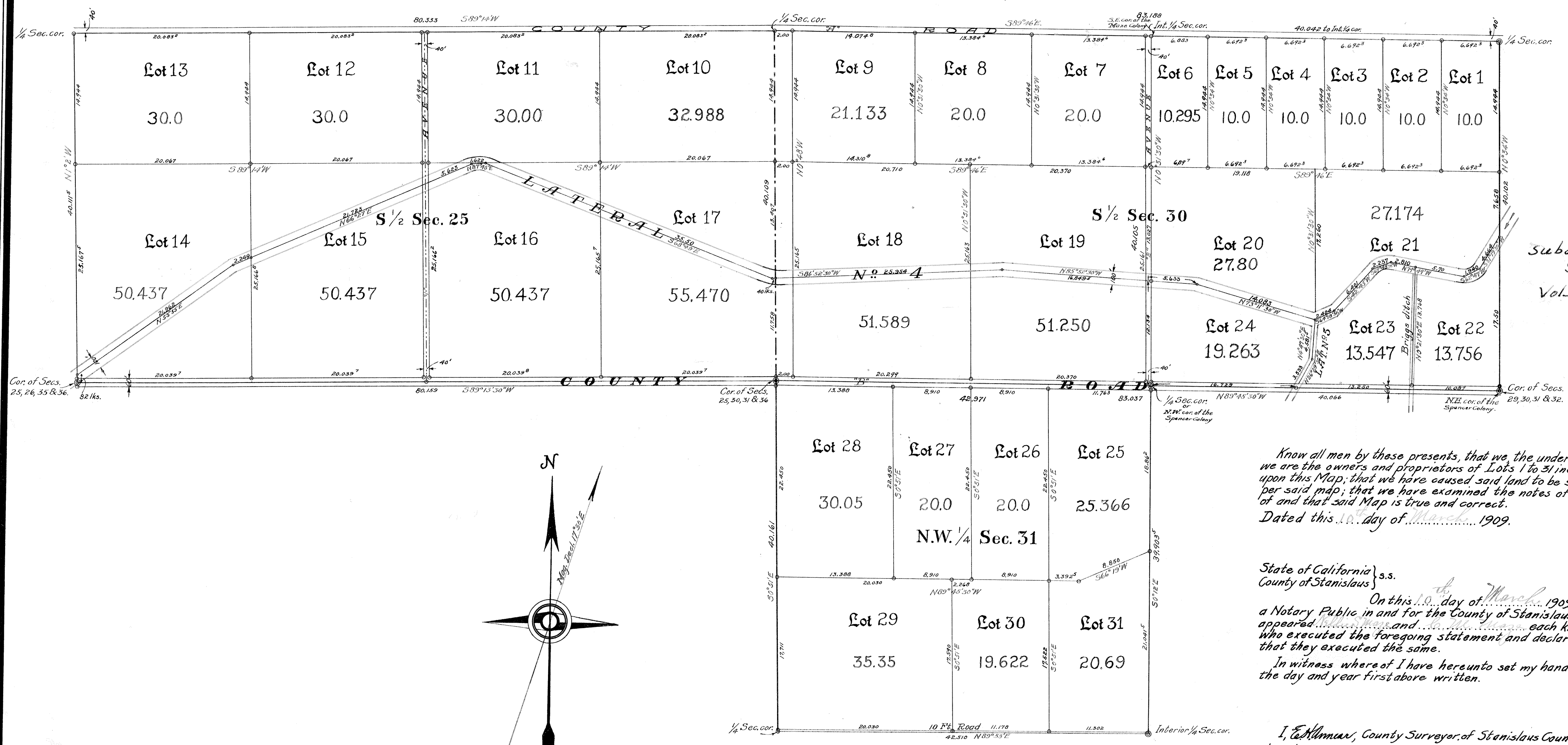

Subord. of Restrictions
9179 - 1947
Vol. 881 page 43

Know all men by these presents, that we, the undersigned, do declare and say that we are the owners and proprietors of Lots 1 to 31 inclusive, described and delineated upon this Map; that we have caused said land to be surveyed and laid out in Lots as per said map; that we have examined the notes of the survey thereof and that said Map is true and correct.
Dated this 10th day of March, 1909.

William J. Magee
John Magee

State of California } s.s.
County of Stanislaus }
On this 10th day of March, 1909 before me, *J. R. Brumley*, a Notary Public in and for the County of Stanislaus, State of California, personally appeared *William J. Magee* and *John Magee*, each known to me to be the persons who executed the foregoing statement and declaration, and acknowledged to me that they executed the same.

In witness whereof I have hereunto set my hand and affixed my official seal on the day and year first above written.
J. R. Brumley
Notary Public in and for the Co. of Stanislaus, State of California.

I, *E. M. Annan*, County Surveyor of Stanislaus County, California, do declare and say that this is a true and correct Map of the S. 1/2 of Sec. 25, T. 35, R. 8 E.; the S. 1/2 & the N.W. 1/4 of Secs 30 & 31 respectively in T. 35, R. 9 E., M. D. B. & M. made from a survey completed in March 1909, and that Lots 1 to 31 inclusive constitute the territory covered by said survey.

State of California } s.s.
County of Stanislaus }
I, *N. O. Keeley*, County Auditor of the County of Stanislaus, State of California, do hereby certify that there are no liens for unpaid State or County taxes, except taxes not yet payable against said tract or subdivision of land designated as Lots 1 to 31 inclusive of the Maze Ranch Subdivision. In witness whereof I hereunto set my hand and affixed my official seal at my office in the County of Stanislaus this 17th day of March, 1909.

N. O. Keeley
Auditor.
This is to certify that this Map of the Maze Ranch Subdivision, duly acknowledged and certified as required by law having been presented to the Board of Supervisors of Stanislaus County, State of California, which Board is the governing Body having control of the Streets, Roads & Highways on the territory shown on said Map, and it is ordered that all streets, roads & avenues be rejected except those heretofore declared Public Highways.
Filed *March 10th 1909*
W. J. Smith Clerk.
John Magee
Chairman Board of Supervisors of Stanislaus County, California.

See Restrictions 881-43
1067-242 (Part Lot 10)

- Acree of Lots 11, 14, 15, 16, 17, 18 & 19 includes Lateral #4
- Acree of Lots 20, 21, 22, 23 & 24 computed to center of Canals.
- Acree of Lots 1 to 13 inclusive run to S. side of 40 ft. Co. road, said line being the mid. E. & W. 1/4 sec. line of secs 25 & 30, T. 35, R. 8 & 9 E.
- Acree of Lots 14 to 28 inclusive run to center of 60 ft. Co. Road.
- Cement Monument.
- Galvanized Iron monument 2" diam. W.C.
- Galvanized Iron monument.
- 4"x4" E.W. post.
- 2"x2" R.W. post 8' long.
- Avenues 1 & 2 are included in Acree.

FILED FOR RECORD AT THE REQUEST OF
E. M. Annan
March 14 A. D. 1909
At 55 Min. Past 11 O'clock A. M.
and recorded in Vol. 4 of
Maps Page 18
Stanislaus County Records.
A. Keeley
County Recorder.
Fee 50¢ Paid.