

T-3-S  
R-9-E  
T-4-S  
R-9-E

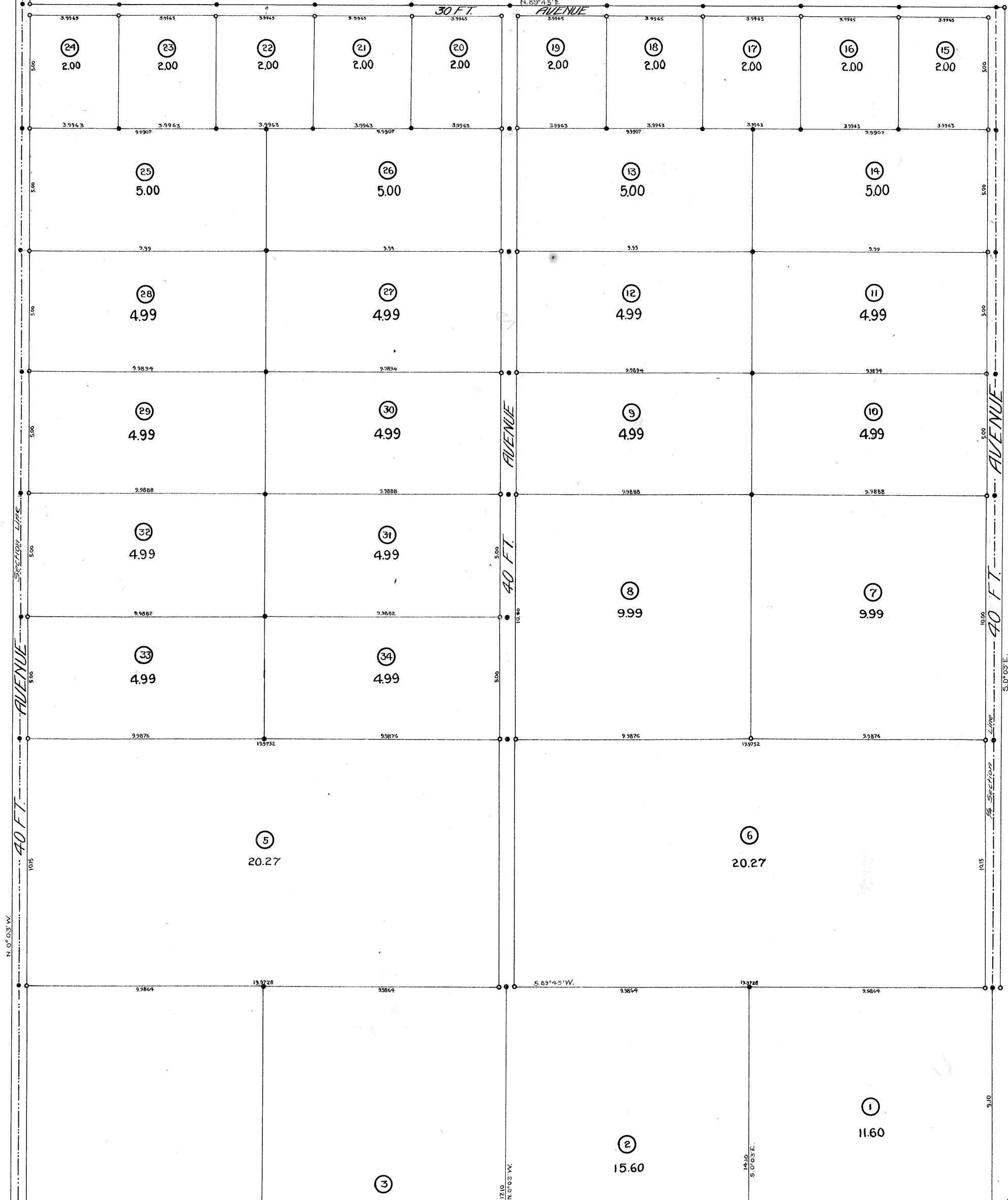

MAP  
of the  
**ROUSE COLONY**

SECTIONS 5<sup>th</sup> & 8<sup>th</sup> T-4-S R-9-E  
M.D.B. & M.

Surveyed December 1910  
by  
**GEO. H. FREITAS C.E.**

Scale: 1 in. = 4 chs.

Section Corner, Corn Mon. C.H.F. ●  
Section Corner, Iron Pipe E.H.R. ●  
Lot Corner..... 7x4x3..... ●  
Witness Corner..... 7x4x3..... ●

Measurements and areas are given to North side  
of 30 ft. and to center of 40 ft. Avenues.

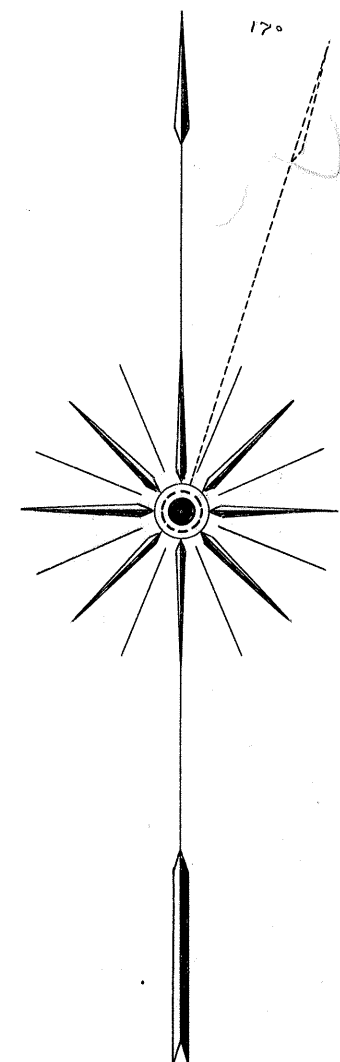

This is to certify that this map of the survey of portions of Secs 5 and 8 T-4-S-R-9-E, M.D.B. & M. in the County of Stanislaus State of California duly acknowledged and certified as required by law having been presented to the Board of Supervisors of the County of Stanislaus State of California which Board is the governing body having control of the roads and avenues in the territory shown on said map, and it is ordered that all roads and avenues be rejected except those heretofore declared to be public highways.

*John W. Dunn*  
Chairman, Board of Supervisors.

Attest: *Ed Mitchell* Clerk  
By *W. C. Stanton* Deputy

Filed for Record at Request of  
*J. H. Bell*  
January 10<sup>th</sup> A.D. 1911  
11:57 AM Post 20 O'Clock P.M.  
and Recorded in  
MAPS  
Vol. 3 Page 24  
Stanislaus County, California  
Record  
Fee 50¢ Field.

Know all men by these presents that the undersigned, W. C. Crittenden, of San Francisco, Cal., is the owner of lots N<sup>os</sup> 1 to 6, both inclusive; that the undersigned, M. M. Rouse, of Modesto, Cal., is the owner of lots N<sup>os</sup> 7 to 12, both inclusive, and that the undersigned, C. B. Weil, of Modesto, Cal., is the owner of lots N<sup>os</sup> 13 to 36, both inclusive, as said lots are described and delineated upon this map by lines and numbers that they have caused the said map to be made and that this said map is true and correct, each and all consenting to the making and filing thereof.

*W. C. Crittenden*

*M. M. Rouse*

*C. B. Weil*

*W. C. Crittenden*  
County of San Francisco } S.S.  
State of California }  
On this 5<sup>th</sup> day of January 1911, before me,  
*W. C. Crittenden* a notary public in and for the County of  
San Francisco, State of California, personally appeared, W. C.  
Crittenden, known to me to be the person who executed the  
foregoing instrument and acknowledged to me that he  
executed the same.

*John H. Bell*  
County of Stanislaus } S.S.  
State of California }  
On this 10<sup>th</sup> day of January 1911, before me,  
*John H. Bell* a notary public in and for the County of  
Stanislaus State of California, personally appeared, M. M.  
Rouse and C. B. Weil, known to me to be the persons who  
executed the foregoing instrument and acknowledged to me  
that they executed the same.

In Witness Whereof: I have hereunto set my hand and seal on the day and year first above written.

*W. C. Crittenden*  
A notary public in and for the  
County of San Francisco  
State of California

In Witness Whereof: I have hereunto set my hand and seal on the day and year first above written.

*John H. Bell*  
A notary public in and for the  
County of Stanislaus  
State of California

I, GEORGE H. FREITAS, a licensed land surveyor in and for the State of California, do hereby certify that this is a true and correct map of the subdivision of the 3/8 of the NW 1/4 and all that portion of the SW 1/4 of sec. 5 lying north of the Tuolumne River, also all that portion of the NW 1/4 of Sec. 8, lying north of the Tuolumne River all in T-4-S-R-9-E, M.D.B. & M.; described and delineated upon this map by lines and numbers compiled from the field notes of a survey completed on this 30<sup>th</sup> day of December 1910 and that the lots numbered 1 to 36, inclusive, of the subdivision, entitled "Map of the Rouse Colony," comprise the said survey.

In Witness Whereof: I have hereunto set my hand and seal this 7<sup>th</sup> day of January 1911.

*Geo. H. Freitas*  
Licensed Land Surveyor

State of California } S.S.  
County of Stanislaus }  
I, H. C. Keeley, County Auditor of the County of Stanislaus, State of California, do hereby certify that there are no liens for unpaid State or County taxes, except taxes not yet payable, against said tract or subdivision of land designated as "Map of the Rouse Colony," of the said county and state.

In Witness Whereof: I have hereunto set my hand and seal at my office in the County of Stanislaus, this 10<sup>th</sup> day of January 1911.

*H. C. Keeley*  
Auditor

