

MAP OF THE TIDEWATER TRACT.

Being the W 1/2 of the S.W. 1/4 of the S.W. 1/4 of the S.E. 1/4 of Sec. 20, T. 38 R. 9 E. - 11, D. B. & M.

Tidewater & Southern R.R.

50' County Road
S 0° 54' W - 660.00'

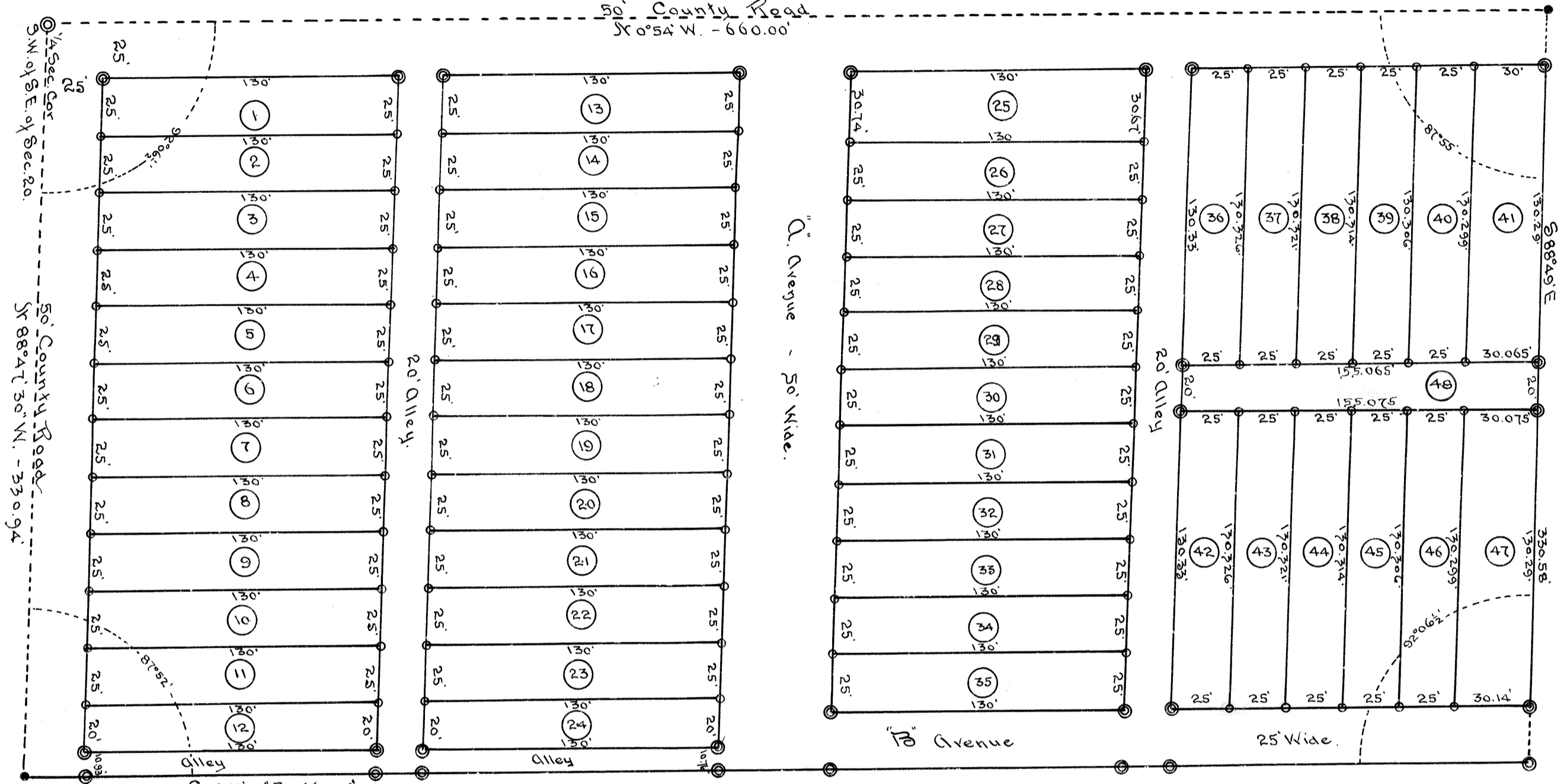

Filed for Record at the request of
N. P. Runge
 on *Feb. 9* A.D. 1914
 at *4 8* minutes past *4*
 o'clock P.M. and recorded in
 Volume 8 of Maps
 Page 8 of Stanislaus County
 Records.
see 5.00 paid
H. C. Keeley
 County Recorder.
 Deputy Recorder.

State of California }
 County of }
 On this day of 1914,
 before me, a Notary Public, in
 and for the County of Stanislaus,
 State of California,
 personally appeared *N. P. Runge*,
 and known to
 me to be the person who executed the statement and
 declaration as Mortgagee of the land delineated
 upon this Map, and acknowledged to me that he
 executed the same.
 In witness whereof, I have hereunto set my hand and
 affixed my official seal on this day and year first above written.

Notary Public in and for the County of Stanislaus, State of California.

Legend

- 4"x4" Redwood Posts, Flag and Alley Corners
 - Spikes - True Corners.
 - 2"x2" Redwood Posts - Lot Corners.
- Distances in Feet and Decimals.
 Lot numbers in Circles.
 Scale - 1 inch = 50 feet.

Know All Men By These Presents, that *N. P. Runge* does declare and say
 that he is the owner of the W 1/2 of the S.W. 1/4 of the S.W. 1/4 of the S.E. 1/4 of Sec. 20,
 T. 38, R. 9 E. 11, D. B. & M., to be known as the 'Tidewater Tract', and designated as
 Lots 1 to 47 inclusive, situated in the County of Stanislaus, State of California, as
 described and delineated upon this Map. That I have caused said Map and the
 notes of the Survey to be examined, that I have caused said Land to be surveyed
 and laid out in Lots as per this Map, that I have caused said Map to be made,
 and that said Map is true and correct.
N. P. Runge
 Owner

I, *H. B. Niven*, a duly licensed Land Surveyor of the State of California,
 do hereby declare and say that this is a true and correct Map of the 'Tidewater Tract'
 situated in the County of Stanislaus, State of California, and drawn from the field notes
 of a Survey made of said land in November 1913.
H. B. Niven
 Licensed Surveyor of the
 State of California.

This is to certify that this Map of the Survey of the W 1/2 of the S.W. 1/4 of the
 S.W. 1/4 of the S.E. 1/4 of Sec. 20, T. 38, R. 9 E. 11, D. B. & M., to be known as the 'Tidewater Tract'
 and designated as Lots 1 to 47 inclusive, as per this Map, being duly acknowledged and
 certified as required by law, and having been presented to the Board of Supervisors of
 the County of Stanislaus, State of California, which body is the governing
 body, having control of the County Roads shown on this Map, and it is hereby ordered
 that all Roads and Avenues, be rejected, except those heretofore declared Public
 Highways.
 Filed *February 9*, 1914
H. C. Keeley
 Clerk.

J. J. McMahon
 Chairman of the Board of Supervisors,
 County of Stanislaus,
 State of California.

State of California }
 County of Stanislaus }
 On this day of *February*, 1914, before me,
F. L. Wisecarver, a Notary Public, in and for the County of Stanislaus,
 State of California, personally appeared *N. P. Runge*,
 and known to
 me to be the person who executed the foregoing statement and declaration, and
 acknowledged to me that he executed the same.
 In witness whereof, I have hereunto set my hand and
 affixed my official seal on the day and year first above written.
F. L. Wisecarver
 Notary Public in and for the County of
 Stanislaus, State of California.

This is to certify that there are no liens for any State, County, Irrigation or any
 other tax against the Tract of Land delineated on this Map or any part thereof:
 As to State and County Taxes (Date) *Feb. 9th 1914*
H. C. Keeley
 County Auditor

As to Irrigation Taxes (Date)
H. M. Briggs
 Tax Collector of the
 110th Besse Irrigation District.

This is to certify that the owner of the above described property has filed
 a Bond with the Board of Supervisors for the faithful payment of all Taxes, which are
 at the time of filing of said Map, a lien against such Tract or any part thereof.

County Clerk.

The consent to the filing of this Map is hereby given.

Mortgagee.