

MAP of The WEIL COLONY

BEING THE
W¹/₂ OF THE N.W.¹/₄ OF THE N.E.¹/₄ AND THE
N¹/₂ OF THE N.W.¹/₄ OF
SEC. 20 T. 35 S. R. 9 E. M.D.B.M.

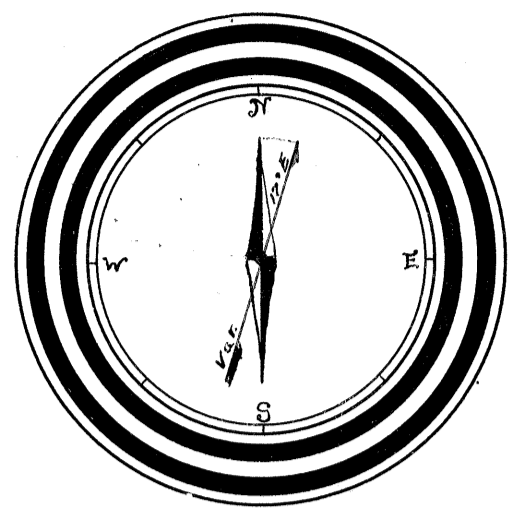

Reference Tablet

- Section Corner: Concrete Mon.
- Quarter-Quarter Section Corner
- Lot Corners: 3x3 Red Wood W.P.
- Lot Corners: 4x4 Red Wood
- Bridges
- Fences

All measurements are given in chain except when otherwise marked
 Lots Nos 1-20 measurements and areas are given to the center of the ditch on the East side of said lots
 Lots Nos 10-11 measurements are given to the center of the County Road on the West side of said lots, but areas are calculated to the East side of said County Road
 Lots Nos 1-10 inclusive, the areas are calculated to the South line of the County Road on the North side of said lots but measurements are given to the center line of said County Road
 Lots Nos 11-20 inclusive, the measurements and areas are given to the center line of the 40ft. Avenue on the South side of said lots

Scale 1 in. = 3 chs.

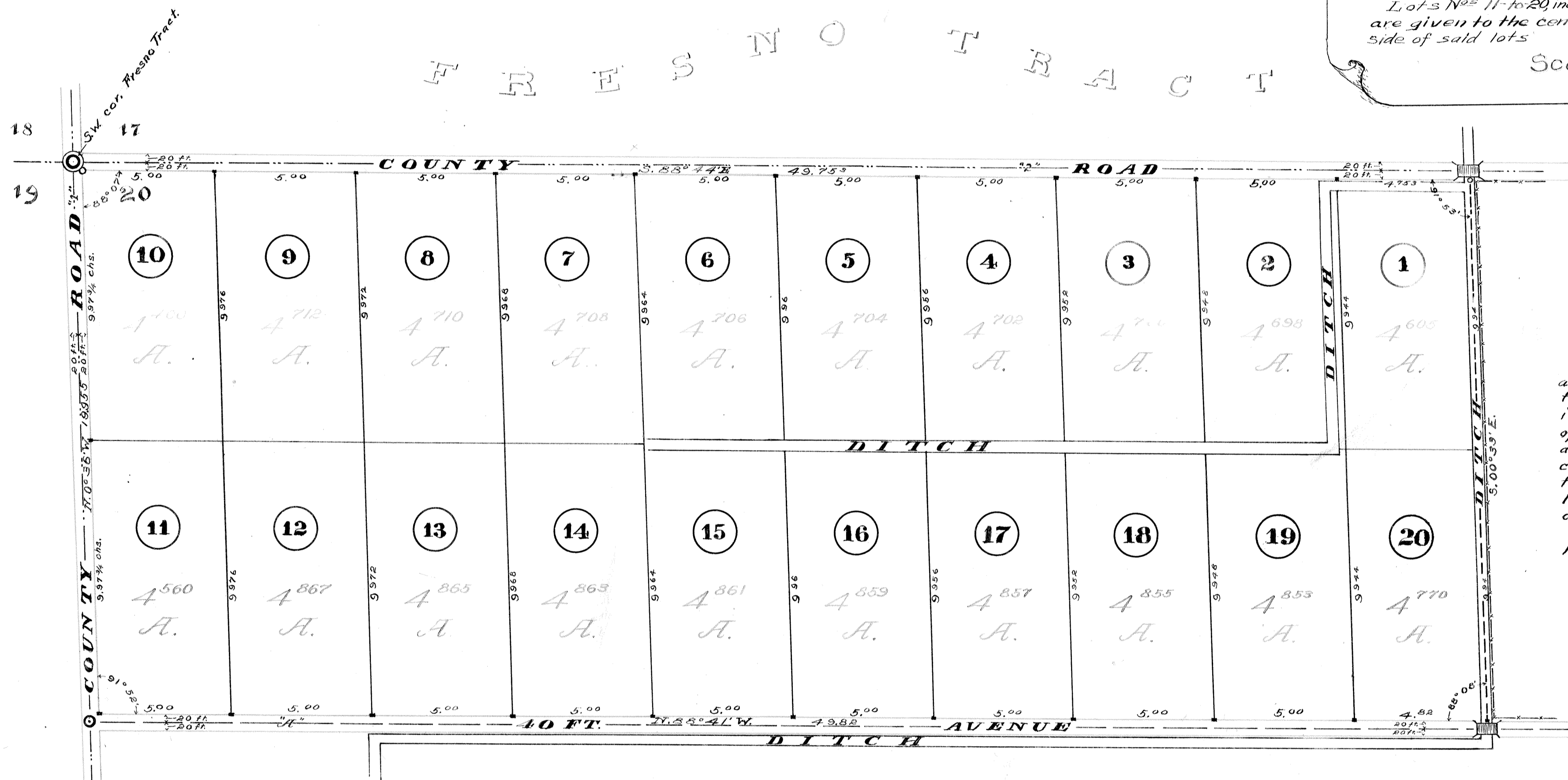

I, Geo. H. Freitas, a licensed land surveyor in and for the State of California do hereby certify that this is a true and correct map of the subdivision of the W¹/₂ of the N.W.¹/₄ of the N.E.¹/₄ and the N¹/₂ of the N.W.¹/₄ of Sec. 20 T. 3 S. R. 9 E. M.D.B.M. described and delineated upon this map by lines and numbers compiled from the field notes of a survey made this 10th day of March 1908; and that the lots Nos 1 to 20, inclusive, of the subdivision entitled "Map of the Weil Colony" comprise the said survey.
 In witness whereof: I have hereunto set my hand and seal this 10th day of March 1908

Geo. H. Freitas
 Licensed Land Surveyor

FILED FOR RECORD AT THE REQUEST OF
Geo. Fink
 Mar 17 A. D., 1908
 At 5:00 Min. Past 10 O'clock A.M.
 and recorded in Vol. 3 of
 Maps Page 37
 Stanislaus County Records.
H. C. Kuley Recorder.
 By _____ Deputy Recorder.
 Fee 50¢ Paid.

Know all men by these presents that the undersigned J. G. Weil of Modesto, Cal. does declare and say that he is the owner and proprietor of the land described and delineated upon this map, by lines and numbers, that he has caused the said map to be made, and that the said map is true and correct.
J. G. Weil

County of Stanislaus } S.S.
 State of California }
 On this 10th day of March 1908 before me *N. T. Leason* a notary public in and for the County of Stanislaus State of California personally appeared J. G. Weil known to me to be the person who executed the foregoing statement and acknowledged to me that he executed the same
 In witness whereof: I have hereunto set my hand and seal on the day and year first above written

N. T. Leason
 A notary public in and for the
 County of Stanislaus State of California

State of California } S.S.
 County of Stanislaus }
 I, *H. C. Kuley*, County Auditor of the County of Stanislaus State of California, do hereby certify that there are no liens for unpaid State or County taxes, except taxes not yet payable against said tract or subdivision of land designated as "Map of the Weil Colony" of the said County and State.
 IN WITNESS WHEREOF: I have hereunto set my hand and affixed my official seal at my office in the County of Stanislaus on this 17 day of *MAR* 1908

H. C. Kuley Auditor
 Deputy Auditor

This is to certify that this map of the survey of the W¹/₂ of the N.W.¹/₄ of the N.E.¹/₄ and the N¹/₂ of the N.W.¹/₄ of Sec. 20 T. 3 S. R. 9 E. M.D.B.M. in the County of Stanislaus State of California, duly acknowledged and certified as required by law, having been presented to the Board of Supervisors of the County of Stanislaus State of California, which board is the governing body having control of the streets, roads and highways in the territory shown on said map and it is ordered that all roads and avenues be rejected, except those heretofore declared to be public highways

A. E. Glary
 Chairman Board of Supervisors
 Attest: *S. B. Mitchell*
 Clerk
 Filed Mar. 11th 1908. By *Geo. Fink*
 Deputy.